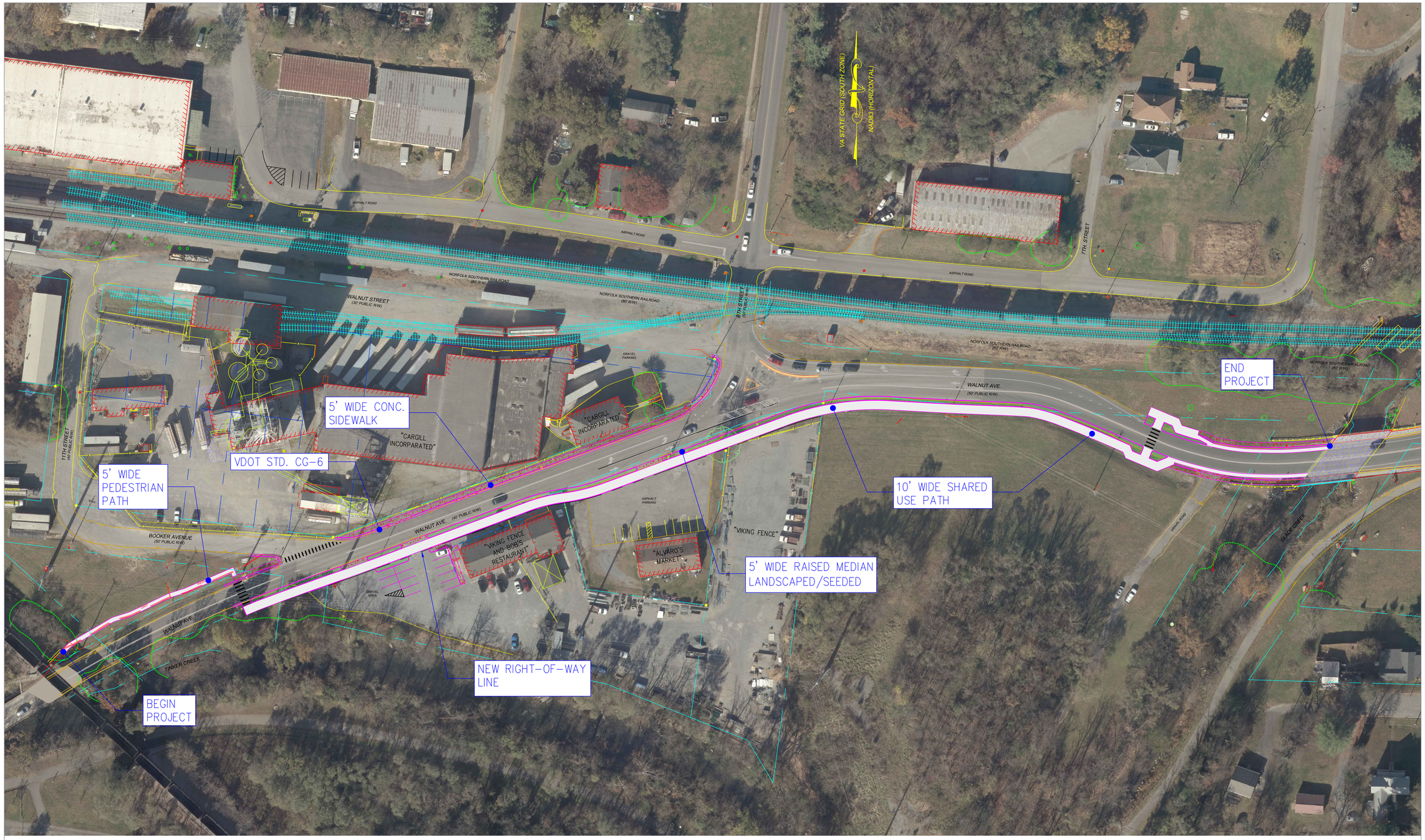

Revisions

Date

FOR REVIEW ONLY
NOT FOR CONSTRUCTION

Issue Date: JUNE 8, 2020
Drawn By: WTA
Designed By: ABB/WTA
Checked By: WTA
Date: 6/08/20

Mattern & Craig
ENGINEERS•SURVEYORS
701 FIRST STREET, S.W.
ROANOKE, VIRGINIA 24016
(540) 345-9342
FAX (540) 345-7691

WALNUT AVENUE PEDESTRIAN WALK / BIKE PATH

CONCEPT PLAN

TOWN OF VINTON, VIRGINIA

Vertical Scale: N/A

Horizontal Scale: 1"= 50'

Commission Number: 4022

Sheet No.: CP-5

I:\4022 - Vinton - Walnut Avenue\Dwg\4022_DESIGN.dwg, 6/10/2020 11:17:35 AM, mrb